

FRANCO DONATONI
FERIA IV

DUE PEZZI PER ACCORDEON
(FISARMONICA DA CONCERTO)

RICORDI

AVVERTENZE / NOTES

La partitura è scritta in suoni reali / *The score is written at actual pitch*

La registrazione è notata secondo la "exact pitch notation" / *Registration is written according to "exact pitch notation"*

Gli accidenti alterano solo la nota davanti alla quale sono posti, tranne in caso di note ribattute / *Accidentals apply only to the notes they precede, with the exception of reiterated notes*

Casa Ricordi, Milano

© Copyright 1997 by CASA RICORDI - BMG RICORDI S.p.A.

Tutti i diritti riservati - All rights reserved

ANNO 1998

Printed in Italy

Riproduzione del manoscritto dell'autore

137949

ISMN M-041-37949-4

Durata: 11' ca

Franco Donatoni

a Claudio Jacomucci

FERIA IV (1997)

due pezzi per acordeon (fisarmonica da concerto)

I

♩ = 63

BB

5 3 7 9

2 3 2 5 5 3

10 4 5 1

8 9 2 2

4 11 6

10 8

(7)

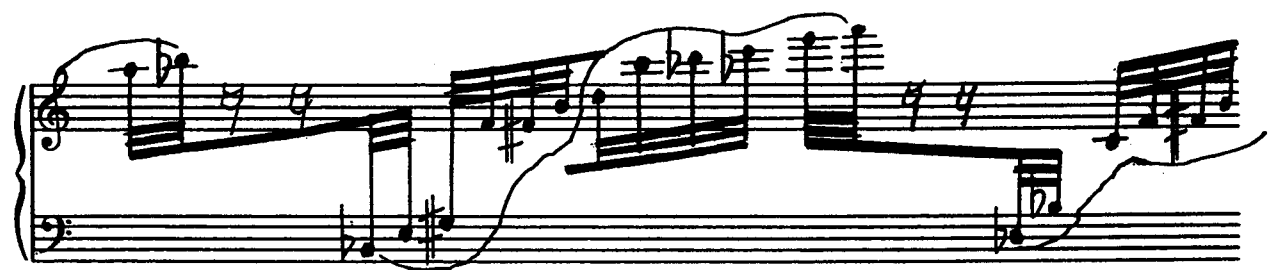
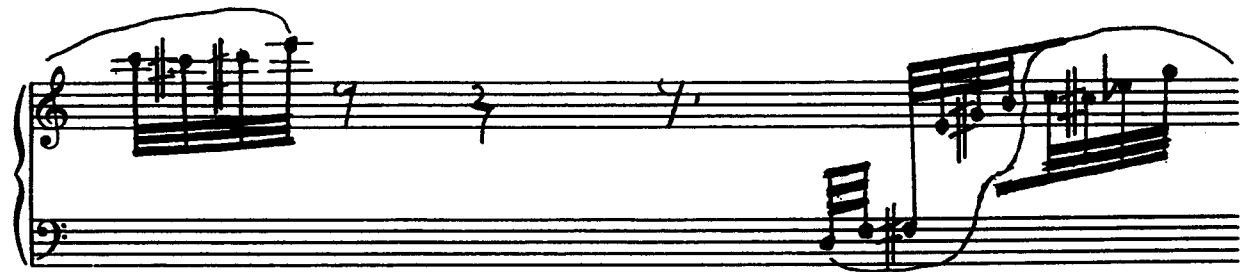
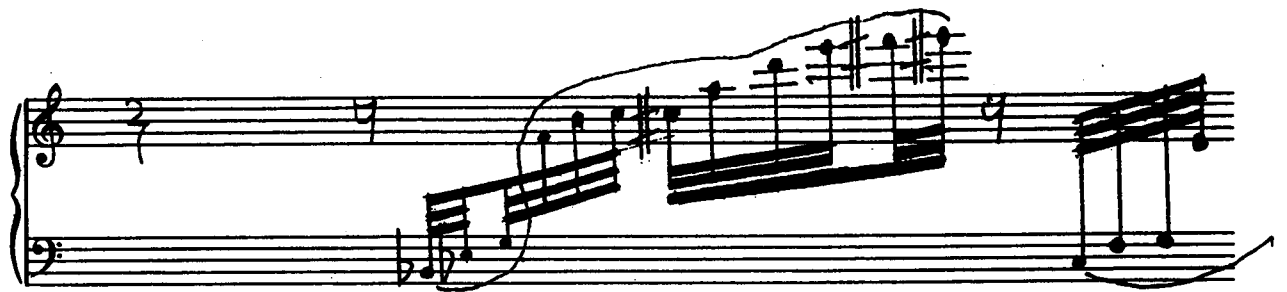

2 5 4 7 5

mf

3

II

♩ = 49
MD — MS — MD — MS — simile

♩ = 58

* ruotare la mano tenendo le dita piatte / rotate the hand keeping the fingers flat

⊖ *il più veloce possibile*

